

**GENERAL NOTES**

1. All work embodied on this plan shall be done in conformity with applicable provisions of Standard Specifications No. 2471, Revised October 1966.
2. All house connecting sewers shall be constructed on an outside grade of two percent from the main sewer & shall extend from the main sewer to the property line.
3. 8" x 8" Wyes with 6" x 4" connecting sewer shall be constructed as shown on plan thus:
4. Locations of underground utilities as shown on this plan are not to be assumed as either exact or complete. The City assumes no responsibility for errors or omissions in shown such location. The contractor should verify or ascertain the location of all underground utilities & the user assume all liability for damages caused by his operations.
5. Sewer mains shall be constructed of either Wedge Lock "Speed-Sew" or Round Sew "Vitrified Clay Pipe".
6. Sewer laterals shall be constructed of Wedge Lock "Speed-Sew" 4" or 6" "Round Sew" or "Vitrified Clay Pipe".

**PROFILE**

Scale: Horiz. 1" = 40'  
Vert. 1" = 4'

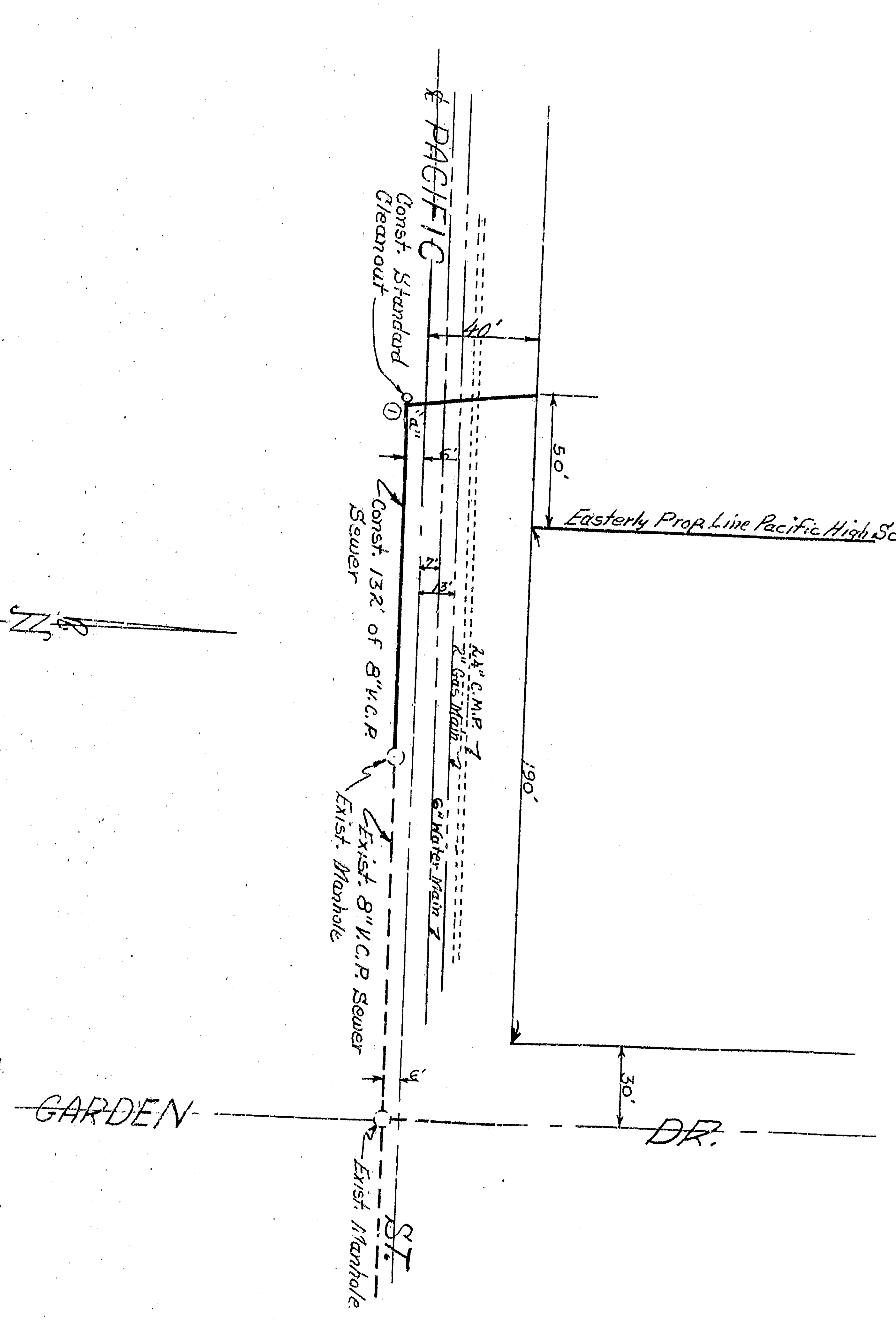

Scale: 1" = 40'

NO.	1	DESCRIPTION	DATE
APPROVED	[Signature]	10/22/62	
DESIGNED	[Signature]		
CHECKED	[Signature]		
RECOMMENDED	[Signature]		

Main Sewer Main 10' further to the West  
 DEPARTMENT OF ENGINEERS  
 CITY OF SAN BERNARDINO  
 SEWER EXTENSION ON  
 PACIFIC STREET FROM  
 GARDEN DRIVE TO A PT. 266.88' WEST

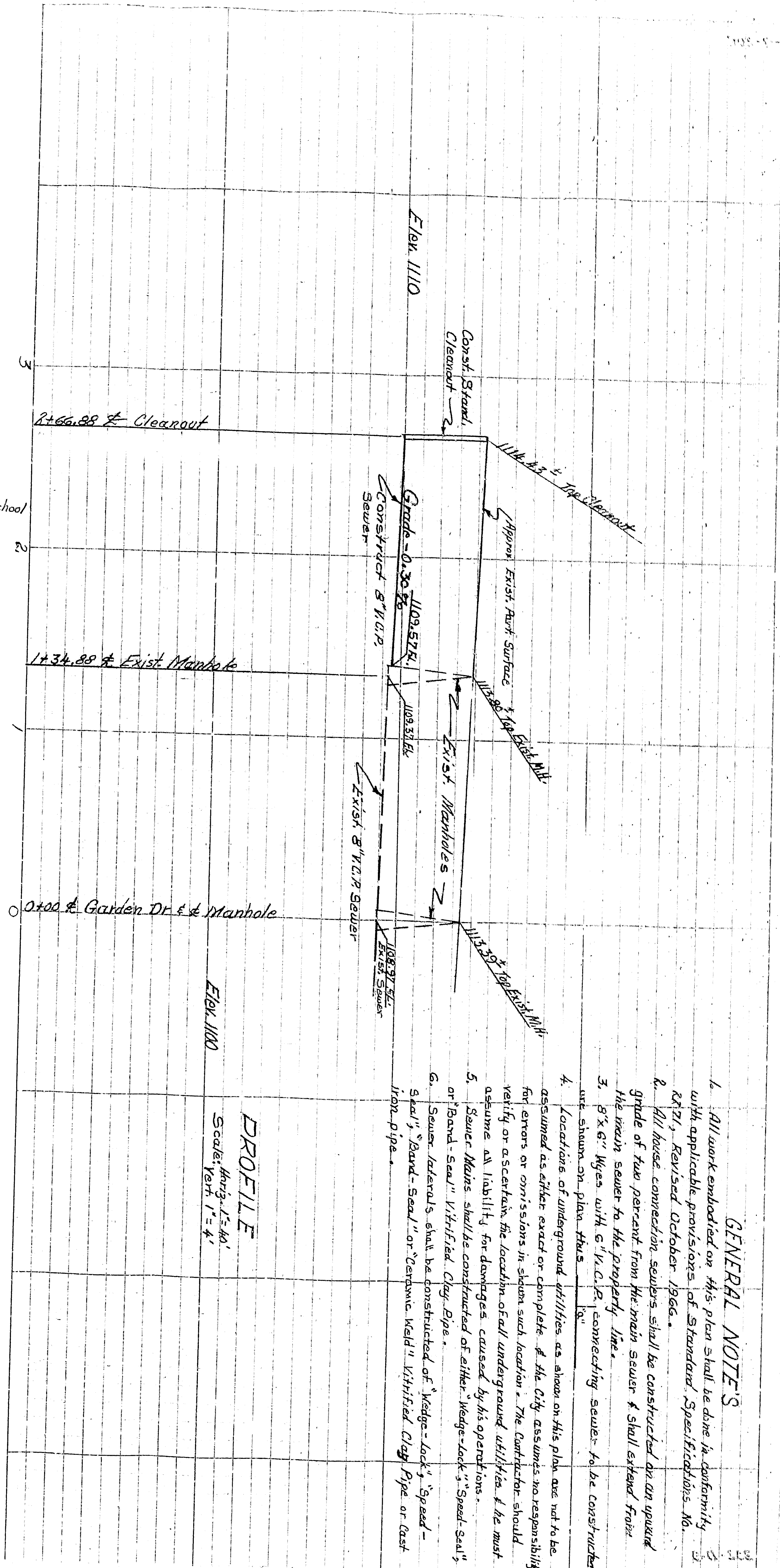

- GENERAL NOTES**
1. All work embodied on this plan shall be done in conformity with applicable provisions of Standard Specifications No. 8771, Revised October 1966.
  2. All house connecting sewers shall be constructed on or upon grade of two percent from the main sewer & shall extend from the main sewer to the property line.
  3. 8" x 6" Wyes with 6" x 4" connecting sewer: to be constructed with shown on plan.
  4. Locations of underground utilities as shown on this plan are not to be assumed as either exact or complete. The contractor should verify or ascertain the location of all underground utilities & be mutually liable for damages caused by his operations.
  5. Sewer mains shall be constructed of either Wedge-Lock "Speed-Sew" or Round Sew "Vitrified Clay Pipe".
  6. Sewer laterals shall be constructed of Wedge-Lock "Speed-Sew" 4" or 6" "Sewer-Sew" or "Ceramic Mold" Vitrified Clay Pipe or Cast Iron Pipe.

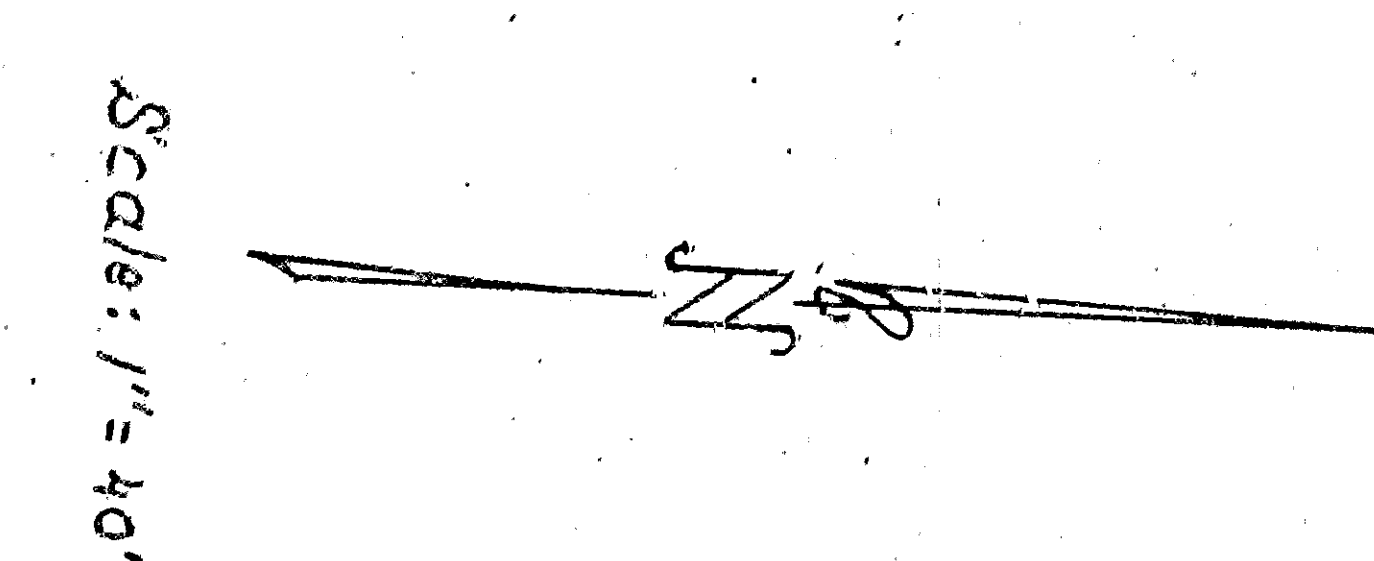
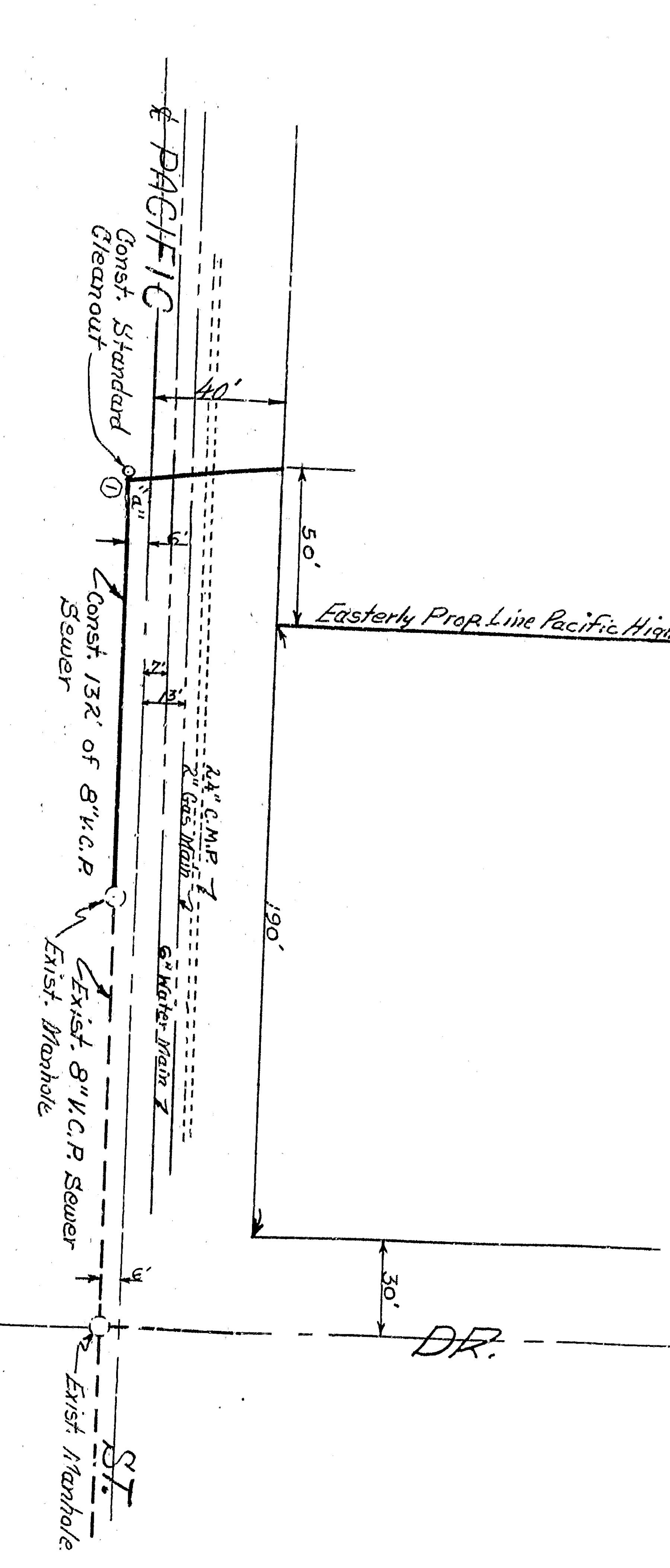

NO. 1	Man 10' Sewer Main 10' further to the West	Q&N	DATE
APPROVED	REVISED	APPROVED	DATE
DEPARTMENT OF ENGINEERS <b>CITY OF SAN BERNARDINO</b> SEWER EXTENSION ON PACIFIC STREET FROM GARDEN DRIVE TO A PT. 266.88' WEST			
DRAWING NO. 36-BB	CHECKED BY J.S.		
SHEET 1 OF 1	RECOMMENDED		
REGISTERED CIVIL ENGINEER NO. 28553 13829 S. GARDEN ST. P.O. BOX 10000 ANAHEIM, CALIF. 92810			